

# Patient report

Bio-Rad                      DATE: 01/04/2020  
D-10                         TIME: 11:59 AM  
S/N: #DC2K755917        Software version: 4.30-2  
Sample ID:                 10535231  
Injection date              01/04/2020 11:49 AM  
Injection #: 15             Method: HbA1c  
Rack #: ---                 Rack position: 4

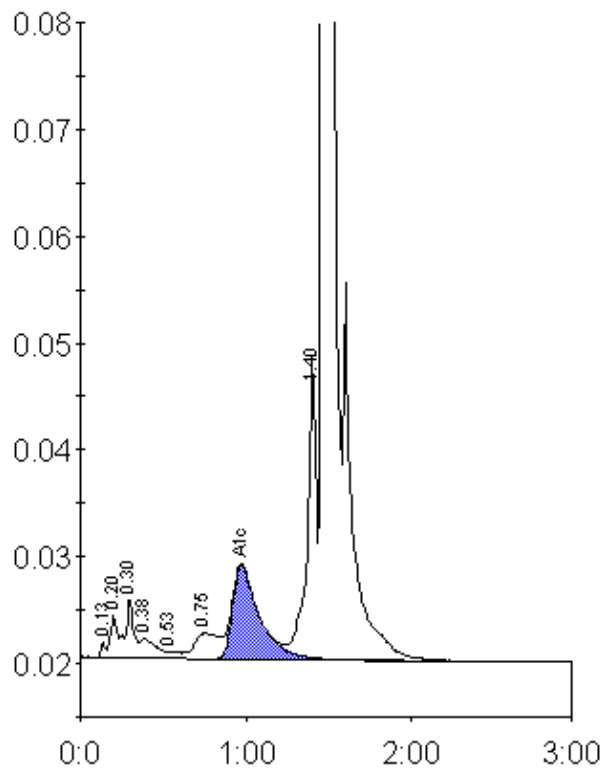

Peak table - ID: 10535231

Peak	R.time	Height	Area	Area %
Unknown	0.13	1474	2818	0.2
A1a	0.20	3999	11289	0.7
A1b	0.30	5708	21056	1.2
Unknown	0.38	1864	12119	0.7
F	0.53	672	3692	0.2
LA1c/CHb-1	0.75	2402	24613	1.5
A1c	0.97	8782	98415	8.1
P3	1.40	28312	108814	6.4
A0	1.47	428682	1414264	83.3
Total Area:		1697082		

Concentration:	%
A1c	8.1